

SITE LOCATION

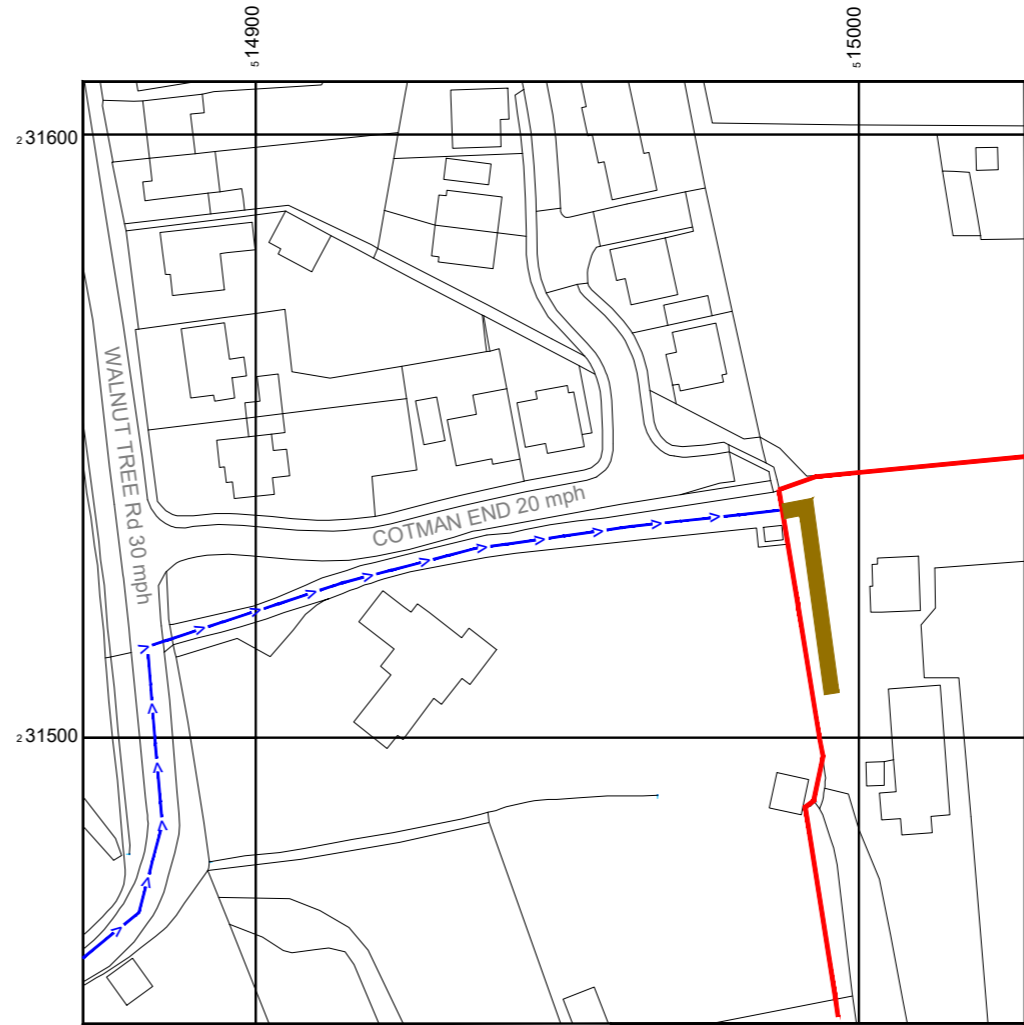

Reproduced by permission of Ordnance Survey on behalf of the Controller of His Majesty's Stationary Office
All rights reserved. © Crown Copyright licence no. 100035120



Reproduced by permission of Ordnance Survey on behalf of the Controller of His Majesty's Stationary Office
All rights reserved. © Crown Copyright licence no. 100035120

NGR E: 514995 N: 231514

SITE AREA PLAN

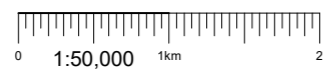

SITE LOCATION PLAN

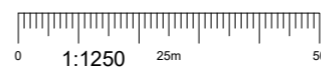

SITE PHOTOGRAPH



GOOGLE MAPS QR CODE

GOOGLE MAPS - <https://maps.app.goo.gl/QzqNBtPn2HqHtSXq8>

GOOGLE STREETVIEW - <https://maps.app.goo.gl/AWim37DShgnHkxj7>

NOTES:

1. ALL DIMENSIONS IN MM UNLESS OTHERWISE NOTED.

DIRECTIONS TO SITE:

HEAD NORTH-WEST ON M1. AT JUNCTION 12, EXIT ONTO HARLINGTON RD/A5120 TOWARDS FLITWICK. AT THE ROUNDABOUT, TAKE THE 2ND EXIT ONTO TODDINGTON RD. TODDINGTON RD TURNS SLIGHTLY LEFT AND BECOMES STATION RD. CONTINUE ONTO CHURCH RD. CHURCH RD TURNS RIGHT AND BECOMES BARTON RD. CONTINUE ONTO HARLINGTON RD. CONTINUE ONTO BARTON RD. CONTINUE ONTO SHARPENHOE RD. AT THE ROUNDABOUT, TAKE THE 1ST EXIT ONTO BEDFORD RD/B655. CONTINUE TO FOLLOW BEDFORD RD. AT THE ROUNDABOUT, TAKE THE 2ND EXIT ONTO BEDFORD RD/B655. CONTINUE TO FOLLOW BEDFORD RD. AT THE ROUNDABOUT, TAKE THE 3RD EXIT ONTO HIGHAM RD. CONTINUE ONTO HANSCOMBE END RD. TURN LEFT TO STAY ON HANSCOMBE END RD. TURN RIGHT ONTO SHILLINGTON RD. TURN RIGHT ONTO PRIORS HILL. CONTINUE ONTO HITCHIN RD. TURN LEFT ONTO WALNUT TREE RD. TURN RIGHT. DESTINATION WILL BE ON THE LEFT

Site Provider's Property Boundary:



Access Route To Site:



Access Route:



Master: M002	MBNL / EE / H3G: MBNL	Project: NTQ	Purpose of Issue: GA	Issue: B
Date: 24/09/2024	Drawn: W.Weston	Revision / Upgrade Description: General Arrangement Issue - Minor Mod: Road names added to pages 002-A & 002-B. SP Future Developments added to pages 007, 216 & 266.		
Checked: A.Bailey	Approved: J.Robinson	Cell Planning: No Changes TX: No Changes		
Master: M001	MBNL / EE / H3G: MBNL	Project: NTQ	Purpose of Issue: GA	Issue: A
Date: 30/08/2024	Drawn: M.Campbell	Revision / Upgrade Description: First Issue - Site nomination dated: 05/01/2024		
Checked: A.Bailey	Approved: J.Robinson			



Hutchison 3G UK Limited
Green Park
450 Longwater Avenue
Reading
RG20 3UR
H3G Base Station Information line:
0845 6043000
Available 8am-8pm Monday to Friday

Hatfield Business Park
Hatfield
Hertfordshire
AL10 9BW
Tel: 01707 315000
Fax: 01707 319001



Mobile Broadband Network Limited
Sixth Floor, Thames Tower, Station Road, Reading, RG1 1LX

Design Consultant & Principal Contractor:



WALDON TELECOM
WEST LODGE
STATION APPROACH
WEST BYFLEET
SURREY
KT14 6NG
TEL : 01932 623592

Site Name: PIRTON SPORTS AND SOCIAL CLUB

Site ID: 1722098

Address: 19 WALNUT TREE ROAD
PIRTON
HITCHIN
SG5 3PX

Title: 002-A SITE LOCATION PLAN

Project: NTQ

Purpose of Issue: GENERAL ARRANGEMENT

EE Cell ID: 39785	MBNL Cell ID: NHE436	3UK Cell ID: SG1220
----------------------	-------------------------	------------------------

Master Drawing No: 1722098_NHE436_39785_NHE436_M002 Issue: B



100mm
50mm
10mm

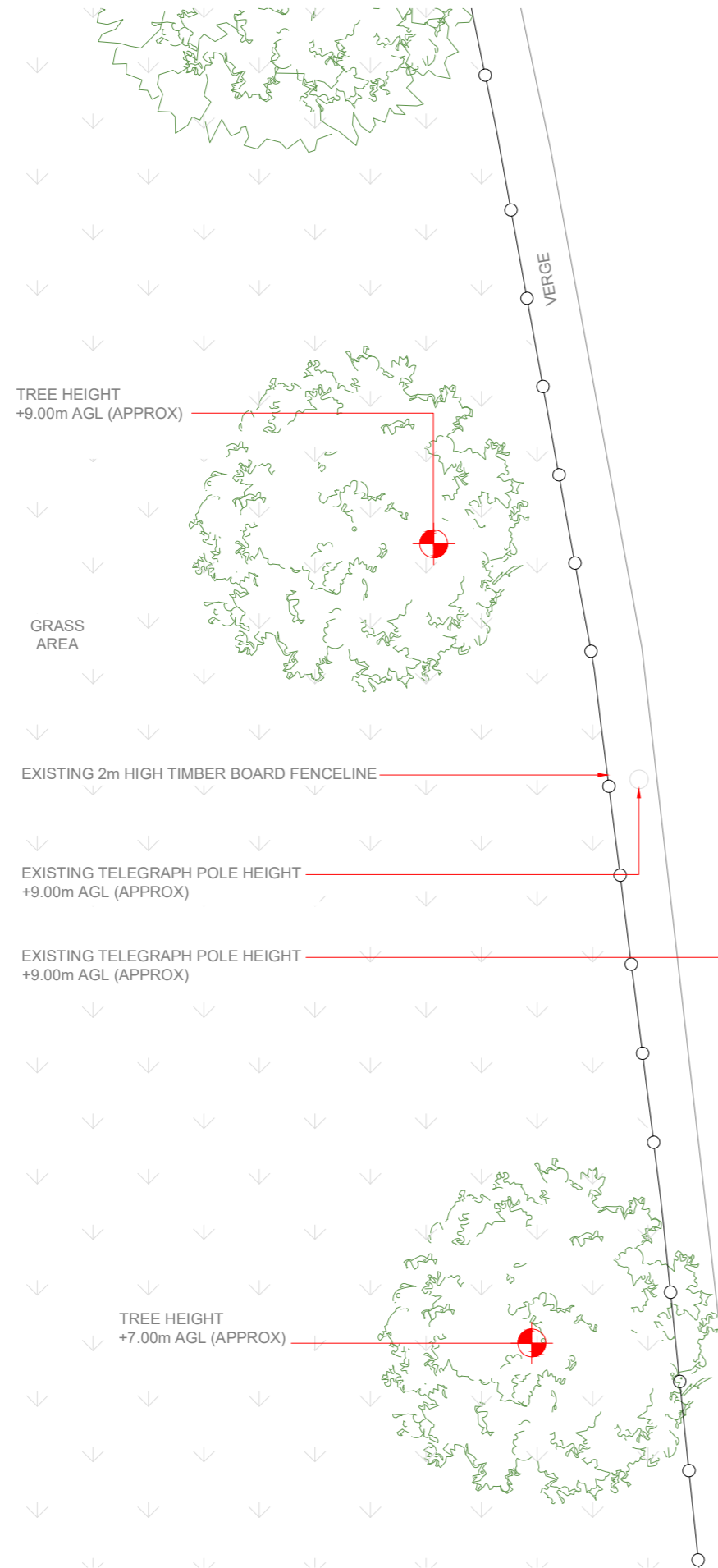

ACCESS ROAD

VERGE

TREE HEIGHT
+9.00m AGL (APPROX)

GRASS
AREA

EXISTING 2m HIGH TIMBER BOARD FENCELINE

EXISTING TELEGRAPH POLE HEIGHT
+9.00m AGL (APPROX)

EXISTING TELEGRAPH POLE HEIGHT
+9.00m AGL (APPROX)

TREE HEIGHT
+7.00m AGL (APPROX)

ELEVATION A

GROUND LEVEL
±0.0m

ROOF APEX
LEVEL +3.0m

ROOF APEX
LEVEL +2.5m

EXISTING SITE PLAN

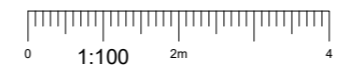

NOTES:

- ALL DIMENSIONS IN MM UNLESS OTHERWISE NOTED.

Master: M002	MBNL / EE / H3G: MBNL	Project: NTQ	Purpose of Issue: GA	Issue: B
Date: 24/09/2024	Revision / Upgrade Description: General Arrangement Issue - Minor Mod: Road names added to pages 002-A & 002-B.			
Drawn: W.Weston	SP Future Developments added to pages 007, 216 & 266.			
Checked: A.Bailey	Cell Planning: No Changes			
Approved: J.Robinson	TX: No Changes			
Master: M001	MBNL / EE / H3G: MBNL	Project: NTQ	Purpose of Issue: GA	Issue: A
Date: 30/08/2024	Revision / Upgrade Description: First Issue - Site nomination dated: 05/01/2024			
Drawn: M.Campbell				
Checked: A.Bailey				
Approved: J.Robinson				

 Hutchison 3G UK Limited Green Park 450 Longwater Avenue Reading RG20 3UR H3G Base Station Information line: 0845 6043000 Available 9am-5pm Monday to Friday	 Hatfield Business Park Hatfield Hertfordshire AL10 9BW Tel: 01707 315000 Fax: 01707 319001
--	---

MBNL Mobile Broadband Network Limited
Sixth Floor, Thames Tower, Station Road, Reading, RG1 1LX

Design Consultant & Principal Contractor:

 A part of MGroup Services	WALDON TELECOM WEST LODGE STATION APPROACH WEST BYFLEET SURREY KT14 6NG TEL : 01932 623592
-------------------------------	--

Site Name: **PIRTON SPORTS AND SOCIAL CLUB**

Site ID: **1722098**

Address:
**19 WALNUT TREE ROAD
PIRTON
HITCHIN
SG5 3PX**

Title: **100 EXISTING SITE PLAN**

Project: **NTQ**

Purpose of Issue: **GENERAL ARRANGEMENT**

EE Cell ID: 39785	MBNL Cell ID: NHE436	3UK Cell ID: SG1220
-----------------------------	--------------------------------	-------------------------------

Master Drawing No: **1722098_NHE436_39785_NHE436_M002** Issue: **B**

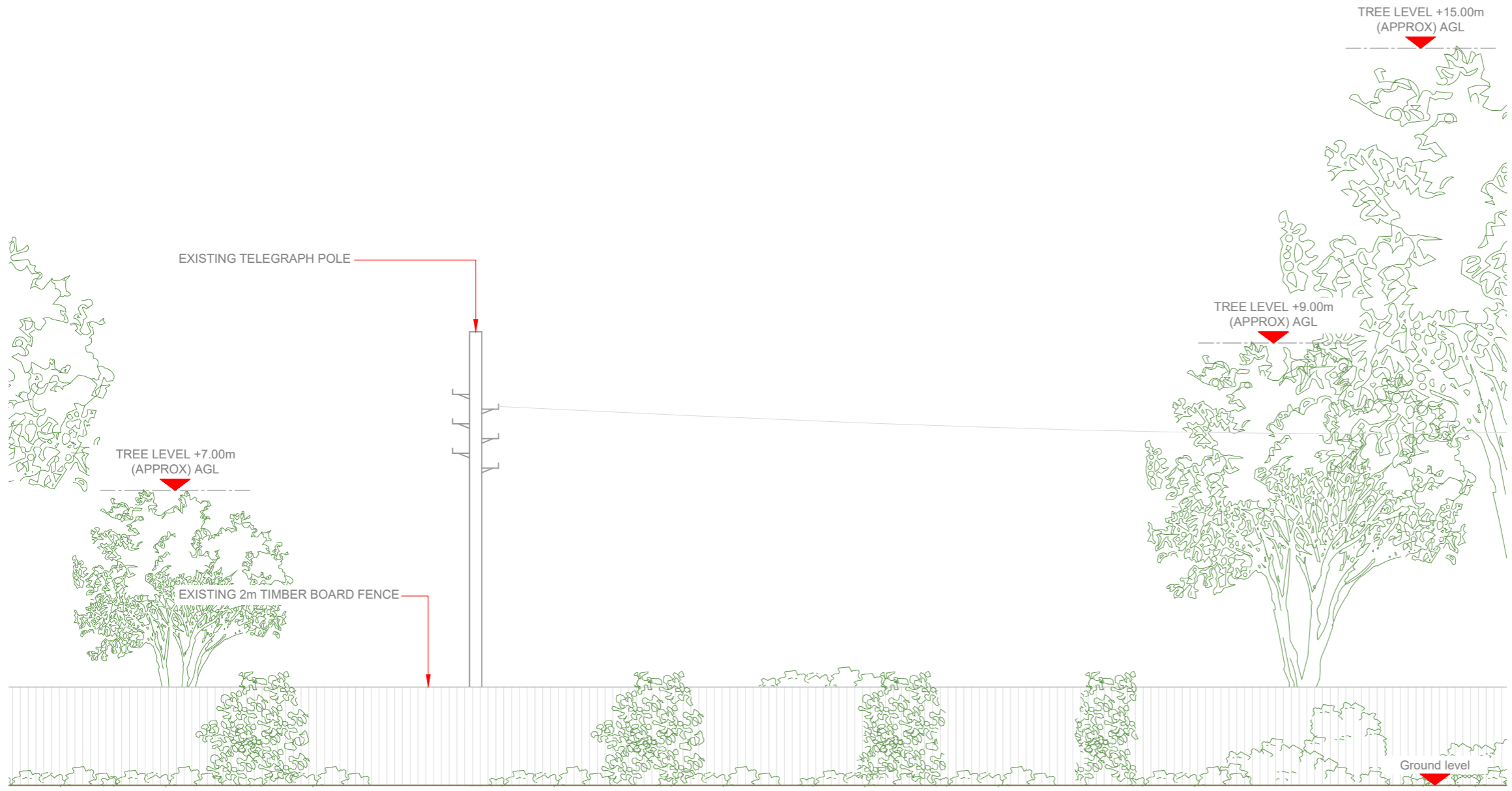

100mm
50mm
10mm

NOTES:
1. ALL DIMENSIONS IN MM UNLESS OTHERWISE NOTED.

Master: M002	MBNL / EE / H3G:	Project: NTQ	Purpose of Issue: GA	Issue: B
Date: 24/09/2024	Drawn: W.Weston	Revision / Upgrade Description: General Arrangement Issue - Minor Mod: Road names added to pages 002-A & 002-B. SP Future Developments added to pages 007, 216 & 266. Cell Planning: No Changes TX: No Changes		
Checked: A.Bailey	Approved: J.Robinson			
Master: M001	MBNL / EE / H3G:	Project: NTQ	Purpose of Issue: GA	Issue: A
Date: 30/08/2024	Drawn: M.Campbell	Revision / Upgrade Description: First Issue - Site nomination dated: 05/01/2024		
Checked: A.Bailey	Approved: J.Robinson			

Hutchison 3G UK Limited
Green Park
450 Longwater Avenue
Reading
RG20 3UR
H3G Base Station Information line:
0845 6043000
Available 9am-5pm Monday to Friday

Hatfield Business Park
Hatfield
Hertfordshire
AL10 9BW
Tel: 01707 315000
Fax: 01707 319001

MBNL Mobile Broadband Network Limited
Sixth Floor, Thames Tower, Station Road, Reading, RG1 1LX

Design Consultant & Principal Contractor:

A part of MGroup Services

WALDON TELECOM
WEST LODGE
STATION APPROACH
WEST BYFLEET
SURREY
KT14 6NG
TEL : 01932 623592

Site Name: **PIRTON SPORTS AND SOCIAL CLUB**

Site ID: **1722098**

Address: **19 WALNUT TREE ROAD
PIRTON
HITCHIN
SG5 3PX**

Title: **150 EXISTING ELEVATION A**

Project: **NTQ**

Purpose of Issue: **GENERAL ARRANGEMENT**

EE Cell ID: 39785	MBNL Cell ID: NHE436	3UK Cell ID: SG1220
-----------------------------	--------------------------------	-------------------------------

Master Drawing No: **1722098_NHE436_39785_NHE436_M002** Issue: **B**



Antenna Aperture ID	Proposed 4G/5G Bearing	Operator: Shared/EE/H3G
A1	40°	TBC
B1	160°	TBC
C1	280°	TBC
A2	40°	TBC
B2	160°	TBC
C2	280°	TBC
A3	40°	Shared
B3	160°	Shared
C3	280°	Shared

NOTES:
 1. ALL DIMENSIONS IN MM UNLESS OTHERWISE NOTED.

Master	MBNL / EE / H3G	Project	Purpose of Issue	Issue
M002	MBNL	NTQ	GA	B
Date: 24/09/2024 Drawn: W.Weston Checked: A.Bailey Approved: J.Robinson				
Revision / Upgrade Description: General Arrangement Issue: Minor Mod: Road names added to pages 002-A & 002-B. SP Future Developments added to pages 007, 216 & 266. Cell Planning: No Changes TX: No Changes				
M001	MBNL	NTQ	GA	A
Date: 30/08/2024 Drawn: M.Campbell Checked: A.Bailey Approved: J.Robinson				
Revision / Upgrade Description: First Issue - Site nomination dated: 05/01/2024				

Hutchison 3G UK Limited
 Green Park
 450 Longwater Avenue
 Reading
 RG20 3UR
 H3G Base Station Information line:
 0845 6043000
 Available 8am-8pm Monday to Friday

Hatfield Business Park
 Hatfield
 Hertfordshire
 AL10 9BW
 Tel: 01707 315000
 Fax: 01707 319001

MBNL Mobile Broadband Network Limited
 Sixth Floor, Thames Tower, Station Road, Reading, RG1 1LX

Design Consultant & Principal Contractor:

WALDON TELECOM
 WEST LODGE
 STATION APPROACH
 WEST BYFLEET
 SURREY
 KT14 6NG
 TEL : 01932 623592

Site Name: **PIRTON SPORTS AND SOCIAL CLUB**

Site ID: **1722098**

Address:
**19 WALNUT TREE ROAD
 PIRTON
 HITCHIN
 SG5 3PX**

Title: **215 MAX CONFIGURATION SITE PLAN**

Project: **NTQ**

Purpose of Issue: **GENERAL ARRANGEMENT**

EE Cell ID: 39785	MBNL Cell ID: NHE436	3UK Cell ID: SG1220
-----------------------------	--------------------------------	-------------------------------

Master Drawing No: **1722098_NHE436_39785_NHE436_M002** Issue: **B**

Passive Infrastructure Equipment Capacity & Lead Operator			
A	B	C	LEAD
SW1	SW1	SW1	TBC

PROPOSED MAX CONFIGURATION SITE PLAN

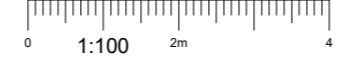

100mm
50mm
10mm

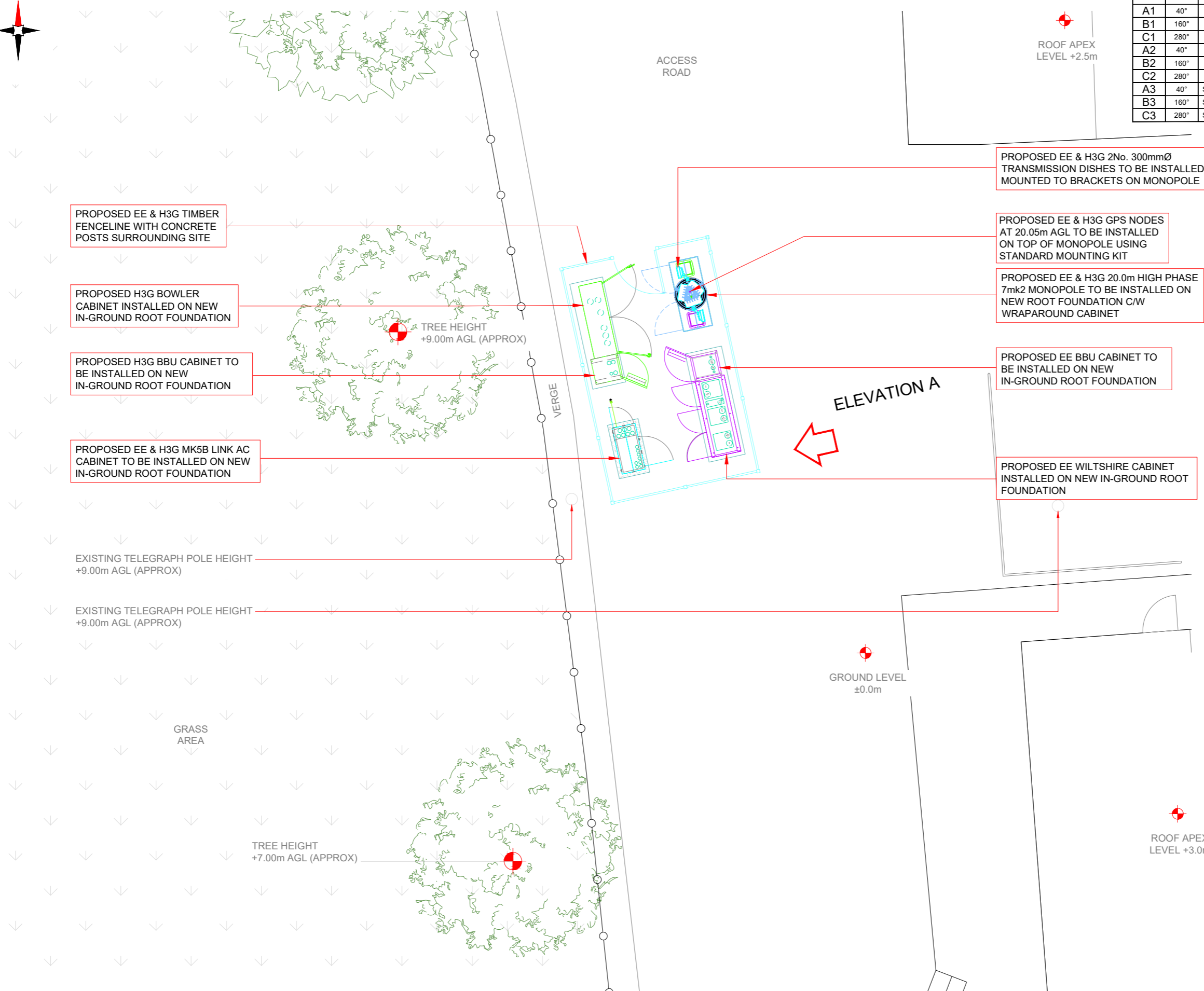

PROPOSED EE & H3G TIMBER FENCELINE WITH CONCRETE POSTS SURROUNDING SITE

PROPOSED H3G BOWLER CABINET INSTALLED ON NEW IN-GROUND ROOT FOUNDATION

PROPOSED H3G BBU CABINET TO BE INSTALLED ON NEW IN-GROUND ROOT FOUNDATION

PROPOSED EE & H3G MK5B LINK AC CABINET TO BE INSTALLED ON NEW IN-GROUND ROOT FOUNDATION

EXISTING TELEGRAPH POLE HEIGHT +9.00m AGL (APPROX)

EXISTING TELEGRAPH POLE HEIGHT +9.00m AGL (APPROX)

GRASS AREA

TREE HEIGHT +7.00m AGL (APPROX)

ACCESS ROAD

VERGE

TREE HEIGHT +9.00m AGL (APPROX)

ELEVATION A

ROOF APEX LEVEL +2.5m

PROPOSED EE & H3G 2No. 300mmØ TRANSMISSION DISHES TO BE INSTALLED MOUNTED TO BRACKETS ON MONOPOLE

PROPOSED EE & H3G GPS NODES AT 20.05m AGL TO BE INSTALLED ON TOP OF MONOPOLE USING STANDARD MOUNTING KIT

PROPOSED EE & H3G 20.0m HIGH PHASE 7mk2 MONOPOLE TO BE INSTALLED ON NEW ROOT FOUNDATION C/W WRAPAROUND CABINET

PROPOSED EE BBU CABINET TO BE INSTALLED ON NEW IN-GROUND ROOT FOUNDATION

PROPOSED EE WILTSHIRE CABINET INSTALLED ON NEW IN-GROUND ROOT FOUNDATION

GROUND LEVEL ±0.0m

ROOF APEX LEVEL +3.0m

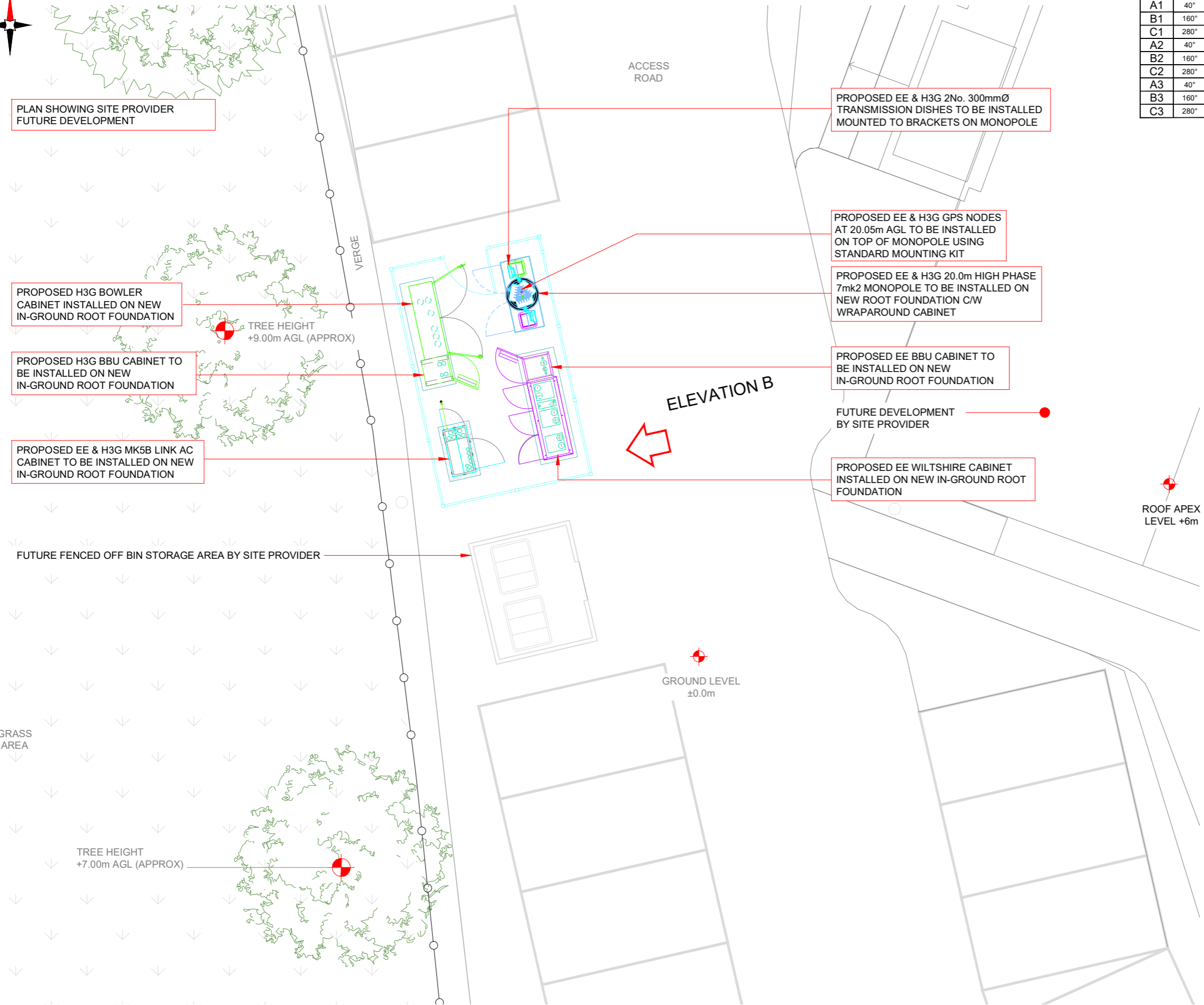

Antenna Aperture ID	Proposed 4G/5G Bearing	Operator: Shared/ EE/H3G
A1	40°	TBC
B1	160°	TBC
C1	280°	TBC
A2	40°	TBC
B2	160°	TBC
C2	280°	TBC
A3	40°	Shared
B3	160°	Shared
C3	280°	Shared

NOTES:
1. ALL DIMENSIONS IN MM UNLESS OTHERWISE NOTED.

Master	MBNL / EE / H3G	Project	Purpose of Issue	Issue
M002	MBNL	NTQ	GA	B
Date: 24/09/2024		Revision / Upgrade Description:		
Drawn: W.Weston		General Arrangement Issue: Minor Mod: Road names added to pages 002-A & 002-B.		
Checked: A.Bailey		SP Future Developments added to pages 007, 216 & 266.		
Approved: J.Robinson		Cell Planning: No Changes		
		TX: No Changes		
Master	MBNL / EE / H3G	Project	Purpose of Issue	Issue
M001	MBNL	NTQ	GA	A
Date: 30/08/2024		Revision / Upgrade Description:		
Drawn: M.Campbell		First Issue - Site nomination dated: 05/01/2024		
Checked: A.Bailey				
Approved: J.Robinson				

Hutchison 3G UK Limited
Green Park
450 Longwater Avenue
Reading
RG20 3UR
H3G Base Station Information line:
0845 6043000
Available 9am-5pm Monday to Friday

Hatfield Business Park
Hatfield
Hertfordshire
AL10 9BW
Tel: 01707 315000
Fax: 01707 319001

MBNL Mobile Broadband Network Limited
Sixth Floor, Thames Tower, Station Road, Reading, RG1 1LX

Design Consultant & Principal Contractor:

waldon
A part of MGroup Services

WALDON TELECOM
WEST LODGE
STATION APPROACH
WEST BYFLEET
SURREY
KT14 6NG
TEL : 01932 623592

Site Name:
PIRTON SPORTS AND SOCIAL CLUB

Site ID:
1722098

Address:
**19 WALNUT TREE ROAD
PIRTON
HITCHIN
SG5 3PX**

Title: **216 MAX CONFIGURATION SITE PLAN
SHOWING SP FUTURE DEVELOPMENT**

Project:
NTQ

Purpose of Issue:
GENERAL ARRANGEMENT

EE Cell ID:	MBNL Cell ID:	3UK Cell ID:
39785	NHE436	SG1220

Master Drawing No:
1722098_NHE436_39785_NHE436_M002

Issue:
B

Passive Infrastructure Equipment Capacity & Lead Operator			
A	B	C	LEAD
SW1	SW1	SW1	TBC

PROPOSED MAX CONFIGURATION SITE PLAN

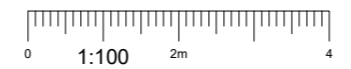

100mm
50mm
10mm

Antenna Aperture ID	Proposed 4G/5G Bearing	Operator: Shared/ EE/H3G
A1	40°	TBC
B1	160°	TBC
C1	280°	TBC
A2	40°	TBC
B2	160°	TBC
C2	280°	TBC
A3	40°	Shared
B3	160°	Shared
C3	280°	Shared

NOTES:
1. ALL DIMENSIONS IN MM UNLESS OTHERWISE NOTED.

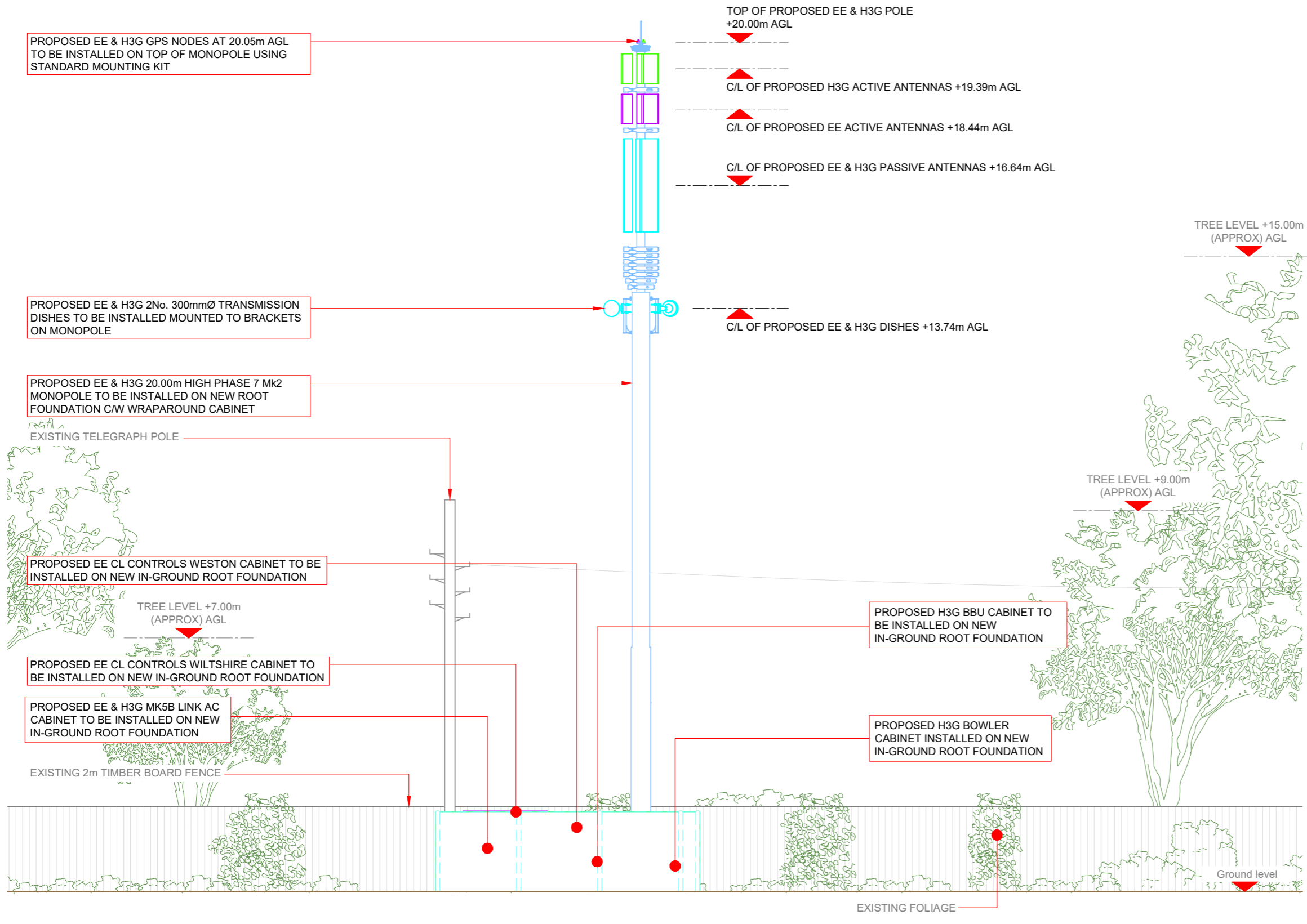

Master	MBNL / EE / H3G	Project	Purpose of Issue	Issue
M002	MBNL	NTQ	GA	B

Date:	24/09/2024	Revision / Upgrade Description:	General Arrangement Issue - Minor Mod: Road names added to pages 002-A & 002-B.
Drawn:	W.Weston	Cell Planning:	SP Future Developments added to pages 007, 216 & 266.
Checked:	A.Bailey	TX:	No Changes
Approved:	J.Robinson		

 Hutchison 3G UK Limited Green Park 450 Longwater Avenue Reading RG20 3UR H3G Base Station Information line: 0845 6043000 Available 8am-8pm Monday to Friday	 Hatfield Business Park Hatfield Hertfordshire AL10 9BW Tel: 01707 315000 Fax: 01707 319001
--	---

MBNL Mobile Broadband Network Limited
Sixth Floor, Thames Tower, Station Road, Reading, RG1 1LX

Design Consultant & Principal Contractor:

waldon
A part of MGroup Services

WALDON TELECOM
WEST LODGE
STATION APPROACH
WEST BYFLEET
SURREY
KT14 6NG
TEL : 01932 623592

Site Name: **PIRTON SPORTS AND SOCIAL CLUB**

Site ID: **1722098**

Address:
**19 WALNUT TREE ROAD
PIRTON
HITCHIN
SG5 3PX**

Title: **265 MAX CONFIGURATION ELEVATION A**

Project: **NTQ**

Purpose of Issue: **GENERAL ARRANGEMENT**

EE Cell ID:	MBNL Cell ID:	3UK Cell ID:
39785	NHE436	SG1220

Master Drawing No:	Issue:
1722098_NHE436_39785_NHE436_M002	B

Passive Infrastructure Equipment Capacity & Lead Operator			
A	B	C	LEAD
SW1	SW1	SW1	TBC

PROPOSED MAX CONFIGURATION ELEVATION A

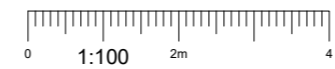

100mm
50mm
10mm

ELEVATION SHOWING SITE PROVIDER FUTURE DEVELOPMENT

PROPOSED EE & H3G GPS NODES AT 20.05m AGL TO BE INSTALLED ON TOP OF MONOPOLE USING STANDARD MOUNTING KIT

PROPOSED EE & H3G 2No. 300mmØ TRANSMISSION DISHES TO BE INSTALLED MOUNTED TO BRACKETS ON MONOPOLE

PROPOSED EE & H3G 20.00m HIGH PHASE 7 Mk2 MONOPOLE TO BE INSTALLED ON NEW ROOT FOUNDATION C/W WRAPAROUND CABINET

PROPOSED EE CL CONTROLS WESTON CABINET TO BE INSTALLED ON NEW IN-GROUND ROOT FOUNDATION

PROPOSED EE CL CONTROLS WILTSHIRE CABINET TO BE INSTALLED ON NEW IN-GROUND ROOT FOUNDATION

PROPOSED EE & H3G MK5B LINK AC CABINET TO BE INSTALLED ON NEW IN-GROUND ROOT FOUNDATION

FUTURE FENCED OFF BIN STORAGE AREA BY SITE PROVIDER

TOP OF PROPOSED EE & H3G POLE +20.00m AGL

C/L OF PROPOSED H3G ACTIVE ANTENNAS +19.39m AGL

C/L OF PROPOSED EE ACTIVE ANTENNAS +18.44m AGL

C/L OF PROPOSED EE & H3G PASSIVE ANTENNAS +16.64m AGL

C/L OF PROPOSED EE & H3G DISHES +13.74m AGL

TREE LEVEL +15.00m (APPROX) AGL

TREE LEVEL +9.00m (APPROX) AGL

TREE LEVEL +7.00m (APPROX) AGL

PROPOSED H3G BBU CABINET TO BE INSTALLED ON NEW IN-GROUND ROOT FOUNDATION

PROPOSED H3G BOWLER CABINET INSTALLED ON NEW IN-GROUND ROOT FOUNDATION

Antenna Aperture ID	Proposed 4G/5G Bearing	Operator: Shared/ EE/H3G
A1	40°	TBC
B1	160°	TBC
C1	280°	TBC
A2	40°	TBC
B2	160°	TBC
C2	280°	TBC
A3	40°	Shared
B3	160°	Shared
C3	280°	Shared

NOTES:

- ALL DIMENSIONS IN MM UNLESS OTHERWISE NOTED.

Master	MBNL / EE / H3G	Project	Purpose of Issue	Issue
M002	MBNL	NTQ	GA	B
Date: 24/09/2024		Revision / Upgrade Description:		
Drawn: W.Weston		General Arrangement Issue: Minor Mod: Road names added to pages 002-A & 002-B.		
Checked: A.Bailey		SP Future Developments added to pages 007, 216 & 266.		
Approved: J.Robinson		Cell Planning: No Changes		
TX: No Changes				
Master	MBNL / EE / H3G	Project	Purpose of Issue	Issue
M001	MBNL	NTQ	GA	A
Date: 30/08/2024		Revision / Upgrade Description:		
Drawn: M.Campbell		First Issue - Site nomination dated: 05/01/2024		
Checked: A.Bailey				
Approved: J.Robinson				



Hutchison 3G UK Limited
Green Park
450 Longwater Avenue
Reading
RG20 3UR

H3G Base Station Information line:
0845 6043000
Available 8am-8pm Monday to Friday



Hatfield Business Park
Hatfield
Hertfordshire
AL10 9BW

Tel: 01707 315000
Fax: 01707 319001

MBNL Mobile Broadband Network Limited
Sixth Floor, Thames Tower, Station Road, Reading, RG1 1LX

Design Consultant & Principal Contractor:



waldon
A part of MGroup Services

WALDON TELECOM
WEST LODGE
STATION APPROACH
WEST BYFLEET
SURREY
KT14 6NG

TEL : 01932 623592

Site Name: **PIRTON SPORTS AND SOCIAL CLUB**

Site ID: **1722098**

Address:
**19 WALNUT TREE ROAD
PIRTON
HITCHIN
SG5 3PX**

Title: **266 MAX CONFIGURATION
ELEVATION B SHOWING SP DEVELOPMENT**

Project: **NTQ**

Purpose of Issue: **GENERAL ARRANGEMENT**

EE Cell ID:	MBNL Cell ID:	3UK Cell ID:
39785	NHE436	SG1220

Master Drawing No: **1722098_NHE436_39785_NHE436_M002** Issue: **B**

PROPOSED MAX CONFIGURATION ELEVATION B

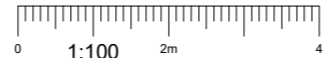

Passive Infrastructure Equipment Capacity & Lead Operator			
A	B	C	LEAD
SW1	SW1	SW1	TBC

100mm

50mm

10mm